

BASEMENT FLOOR PLAN

905 S.F.

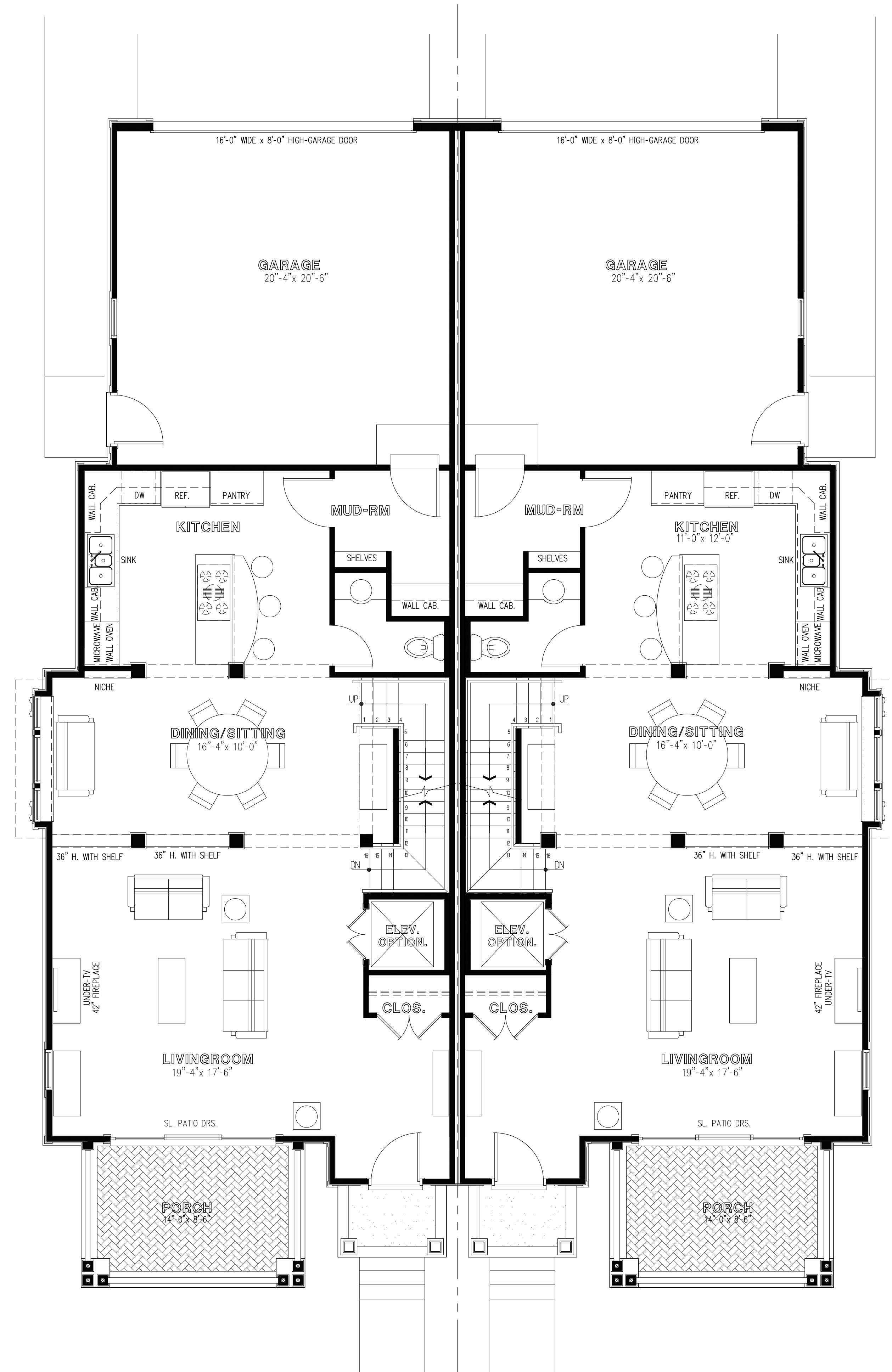

FIRST FLOOR PLAN

990 S.F.

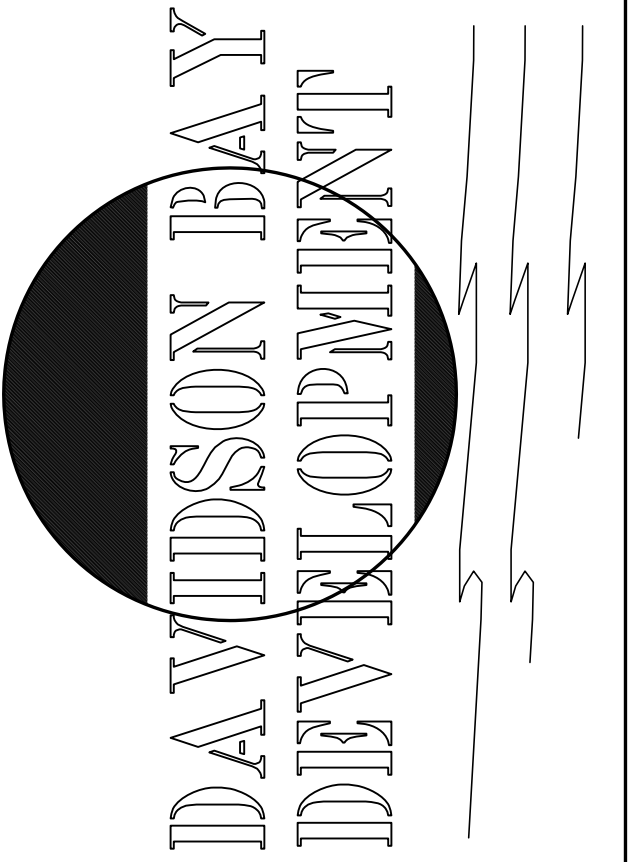

TOWNHOUSES
AT THE POINT

DAVIDSON,
NORTH CAROLINA

TOWER INC.

©Gerald Goldbach, Architect

This drawing is the property of Gerald Goldbach, Architect and is not to be reproduced or copied in whole or in part. It is not to be used on any other project, and is to be returned upon request.

5/8/2014